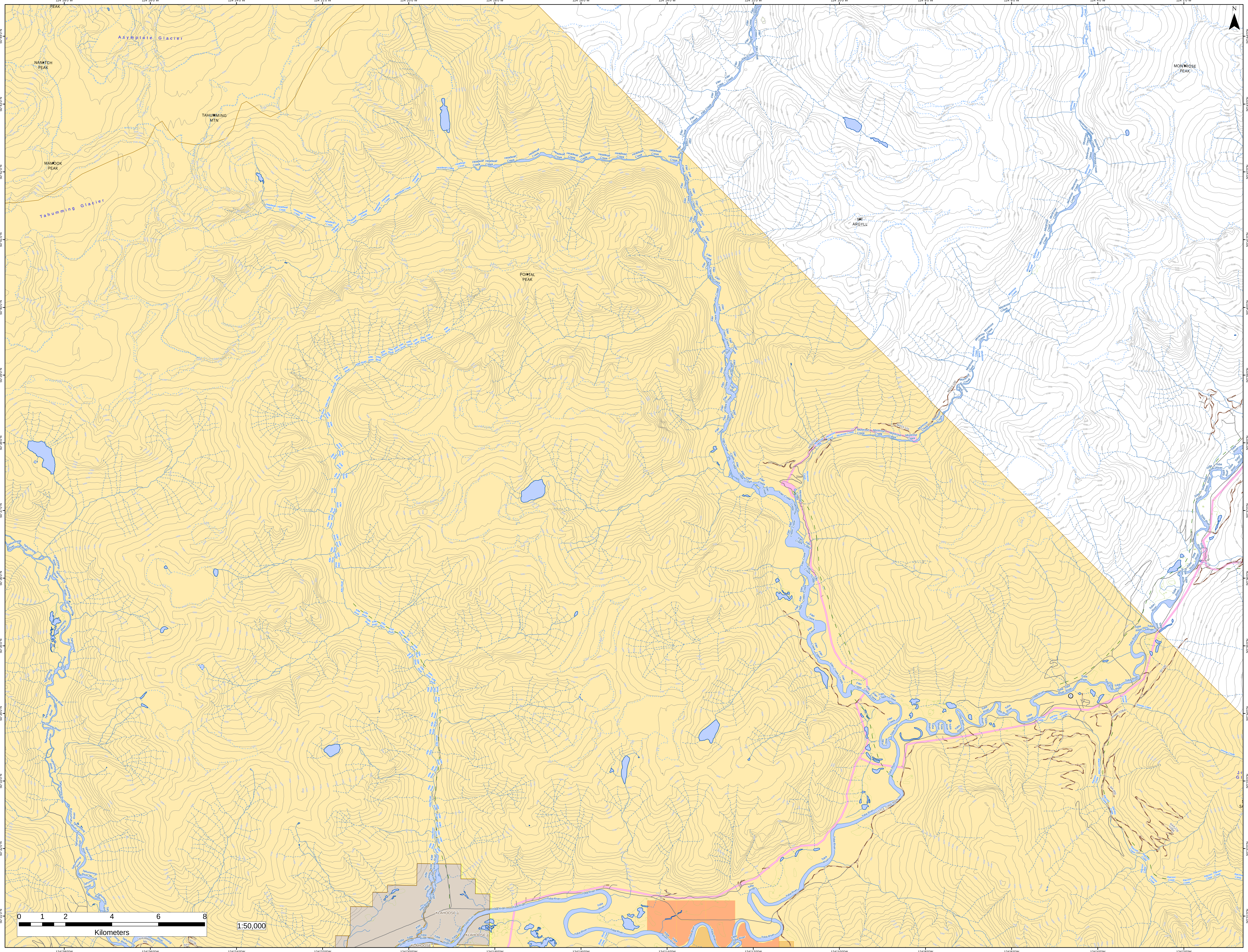

Asymptote Glacier
Tahumming Glacier
NANATCH PEAK
TAHUMMING MTN
MAMOOK PEAK
PORTAL PEAK
MT ARGYLL
MONTROSE PEAK
Headwall Creek
Filer Creek
Montrose Creek
Klite River
Tahumming River
Toba River
Racoon Creek
Jimmie Creek
Little Toba River
Boyle Creek
MO15-100
MO15-101
RA60-TOBA
RA-400
RA4-226 TOBA
30-100
LITTLE TOBA MAIN
KLAHOOSE 1
0 1 2 4 6 8
Kilometers
1:50,000
N
124°28'0"W
124°26'0"W
124°24'0"W
124°22'0"W
124°20'0"W
124°18'0"W
124°16'0"W
124°14'0"W
124°12'0"W
124°10'0"W
124°8'0"W
124°6'0"W
124°4'0"W
124°2'0"W
50°44'0"N
50°43'0"N
50°42'0"N
50°41'0"N
50°40'0"N
50°39'0"N
50°38'0"N
50°37'0"N
50°36'0"N
50°35'0"N
50°34'0"N
50°33'0"N
50°32'0"N
50°31'0"N